

Symphonie en Dole Majeur part 1

Cottin / Stevens / Vidgrain

A1 ♩ = 120 **A2** B \flat G \flat E \flat E \flat m D \flat ⁶ E \flat ⁷

14 E \flat m **A3** B \flat G \flat E \flat E \flat m D \flat ⁶ E \flat ⁷ E \flat m

22 **A4** B \flat G \flat E \flat E \flat m D \flat ⁶ E \flat ⁷ E \flat m

30 B \flat **Cellule 1** ♩ = 150

35 **Cellule 2**

39 Cellule 3

Cellule 4

Cellule 5

Cellule 6

Symphonie en Dole Majeur part 1

Cottin / Stevens / Vidgrain

A1 ♩ = 120 **A2** B \flat /F G \flat E \flat /G E \flat m/G \flat D \flat ⁶ E \flat ⁷

14 E \flat m **A3** B \flat /F G \flat E \flat /G E \flat m/G \flat D \flat ⁶ E \flat ⁷ E \flat m

A4 B \flat /F G \flat E \flat /G E \flat m/G \flat D \flat ⁶ E \flat ⁷ E \flat m

29 B \flat /F **Cellule 1** ♩ = 150 4

35 **Cellule 2** 4 **Cellule 3** 3

Cellule 4 3 **Cellule 5** 3

Cellule 6 3

1. 3 2.

Cellule 7

Choeur1

Choeur2

FIN1

Symphonie en Dole Majeur part 1

Altos

Cottin / Stevens / Vidgrain

A1 Bb/F $\text{♩} = 120$ Gb Eb/G $\text{Eb}\text{m}/\text{Gb}$ Db^6 Eb^7 Ebm

8 **A2** Bb/F Gb Eb/G $\text{Eb}\text{m}/\text{Gb}$ Db^6 Eb^7 Ebm

15 **A3** Bb/F Gb Eb/G $\text{Eb}\text{m}/\text{Gb}$ Db^6 Eb^7 Ebm

22 **A4** Bb/F Gb

24 Eb/G $\text{Eb}\text{m}/\text{Gb}$

26 Db^6 Eb^7 Ebm

29 Bb/F **Cellule 1** $\text{♩} = 150$

34 **Cellule 2**

38 **Cellule 3**

42 **Cellule 4**

V.S.

Altos

Cellule 5

Cellule 6

Cellule 7

Choeur1

Choeur1

B \flat Ebm 7 Dm 7

Choeur2

E \flat maj 7

FIN1 B \flat ♩ = 110 F \sharp E \flat maj 7 B \flat

Symphonie en Dole Majeur part 1

Cottin / Stevens / Vidgrain

A1 ♩ = 120 **A2** Bb/F Gb Eb/G Ebm/Gb Db⁶ Eb⁷

pp

14 Ebm **A3** Bb/F Gb Eb/G Ebm/Gb Db⁶ Eb⁷ Ebm

22 **A4** Bb/F Gb Eb/G Ebm/Gb Db⁶ Eb⁷ Ebm

29 **Cellule 1** ♩ = 150

34 **Cellule 2**

38 **Cellule 3**

42 **Cellule 4**

Cellule 5

Cellule 6

Cellule 7

Choeur1

Ebmaj7

Choeur2

8

FIN1

♩ = 110

Ebmaj7

Basse

Symphonie en Dole Majeur part 1

Cottin / Stevens / Vidgrain

A1 ♩ = 120

A2 Bb/F Gb Eb/G Ebm/Gb Db⁶ Eb⁷

14 Ebm **A3** Bb/F Gb Eb/G Ebm/Gb Db⁶ Eb⁷ Ebm

22 **A4** Bb/F Gb Eb/G Ebm/Gb Db⁶ Ebm

29 **Cellule 1** ♩ = 150

33 **Cellule 2** 4

39 **Cellule 3** 3 **Cellule 4** 3

Cellule 5 3 **Cellule 6** 3

1. 2.

Cellule 7

Choeur1

Choeur2

FIN1

Basson

Symphonie en Dole Majeur part 1

Cottin / Stevens / Vidgrain

A1 Bb/F $\text{♩} = 120$ Gb Eb/G Ebm/Gb Db^6 Eb^7 Ebm

8 **A2** Bb/F Gb Eb/G Ebm/Gb Db^6 Eb^7 Ebm

15 **A3** Bb/F Gb Eb/G Ebm/Gb Db^6 Eb^7 Ebm

22 **A4** Bb/F Gb Eb/G Ebm/Gb Db^6 Eb^7 Ebm

30 Bb/F $\text{♩} = 150$ **Cellule 1**

35 **Cellule 2**

39 **Cellule 3**

Cellule 4

Cellule 5

Cellule 6

Basson

1. 2. 3

Cellule 7

Choeur1

B \flat Eb m^7 D m^7

Choeur2

E \flat maj 7

FIN1 $\text{♩} = 110$

B \flat F \sharp E \flat maj 7 B \flat B \flat

Symphonie en Dole Majeur part 1

Clarinete en Sib

Cottin / Stevens / Vidgrain

A1 C/G $\text{♩} = 120$ Ab F/A Fm/Ab Eb⁶ F⁷ Fm

A2 8 C/G Ab F/A Fm/Ab Eb⁶ F⁷ Fm

A3 15 C/G Ab F/A Fm/Ab Eb⁶ F⁷ Fm

A4 22 C/G Ab F/A Fm/Ab Eb⁶ F⁷ Fm

29 $\text{♩} = 150$ C/G **Cellule 1**

34 **Cellule 2**

38 **Cellule 3**

42 **Cellule 4**

Cellule 5

Cellule 6

Clarinete en Sib

1. 3 2.

Cellule 7

Choeur1

C Fm⁷ Em⁷

Choeur2

Fmaj⁷

FIN1 C ♩ = 110

G# Fmaj⁷ C

3

Symphonie en Dole Majeur part 1

Contrebasse

Cottin / Stevens / Vidgrain

A1 ♩ = 120 **A2** Bb/F Gb Eb/G Ebm/Gb Db⁶ Eb⁷

14 Ebm **A3** Bb/F Gb Eb/G Ebm/Gb Db⁶ Eb⁷ Ebm

A4 Bb/F Gb Eb/G Ebm/Gb Db⁶ Eb⁷ Ebm

29 Bb/F **Cellule 1** ♩ = 150

34 **Cellule 2**

38 **Cellule 3**

42 **Cellule 4**

Cellule 5

Cellule 6

1. 2.

Cor en Fa Symphonie en Dole Majeur part 1

Cottin / Stevens / Vidgrain

A1 F/C ♩ = 120 Db Bb/D Bbm/Db Ab⁶ Bb⁷ Bbm

A2 8 F/C Db Bb/D Bbm/Db Ab⁶ Bb⁷ Bbm

A3 15 F/C Db Bb/D Bbm/Db Ab⁶ Bb⁷ Bbm

A4 22 F/C Db Bb/D Bbm/Db Ab⁶ Bb⁷ Bbm

♩ = 150 **Cellule 1** 30 F/C

Cellule 2 35

Cellule 3 39

Cellule 4

Cellule 5

Cellule 6

Cor en Fa

1. 2.
3

Cellule 7

Choeur1

F Bbm7 Am7

Choeur2

FIN1 F ♩ = 110

Bbmaj7 8

C# Bbmaj7 F
3 3

Symphonie en Dole Majeur part 1

Cottin / Stevens / Vidgrain

A1 C/G ♩ = 120 Ab F/A Fm/Ab Eb⁶ F⁷ Fm

A2 8 C/G Ab F/A Fm/Ab Eb⁶ F⁷ Fm

A3 15 C/G Ab F/A

18 Fm/Ab Eb⁶ F⁷

21 Fm **A4** C/G Ab

24 F/A Fm/Ab Eb⁶

27 F⁷ Fm

30 C/G ♩ = 150 **Cellule 1**

Cellule 2

35

Cellule 3

39

Cellule 4

Cellule 5

Cellule 6

Cellule 7

Symphonie en Dole Majeur part 1

Flûte

Cottin / Stevens / Vidgrain

A1 $\text{♩} = 120$ G \flat Eb/G Ebm/G \flat D \flat^6 Eb 7 Ebm

8 **A2** B \flat /F G \flat Eb/G Ebm/G \flat D \flat^6 Eb 7 Ebm

15 **A3** B \flat /F G \flat Eb/G Ebm/G \flat D \flat^6 Eb 7 Ebm

22 **A4** B \flat /F G \flat Eb/G Ebm/G \flat D \flat^6 Eb 7 Ebm

29 $\text{♩} = 150$ B \flat /F **Cellule 1**

34 **Cellule 2**

38 **Cellule 3**

42 **Cellule 4**

Cellule 5

Cellule 6

V.S.

Flûte

Cellule 7

Choeur1

Choeur2

Symphonie en Dole Majeur part 1

Guitare

Cottin / Stevens / Vidgrain

A1 ♩ = 120

A2

14 *pp*

A3

22

30

♩ = 150

Cellule 1

35 **Cellule 2**

39 **Cellule 3**

Cellule 4 **Cellule 5**

Cellule 6

1. **Cellule 6**

2. **Cellule 6**

Cellule 7

Guitare

Choeur2

FIN1

8

= 110

Cellule 5

Cellule 6

Cellule 7

Choeur1

Choeur2

FIN1 ♩ = 110

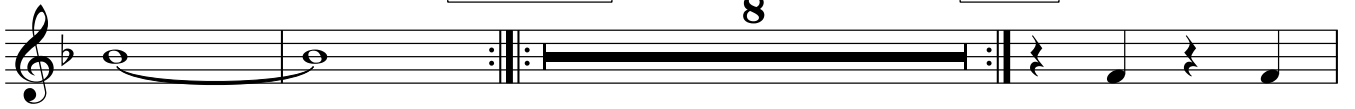

8

Symphonie en Dole Majeur part 1

Cottin / Stevens / Vidgrain

A1 ♩ = 120

8 **A2**

15 **A3**

22 **A4**

♩ = 150

Cellule 1

Cellule 5

Cellule 6

Cellule 7

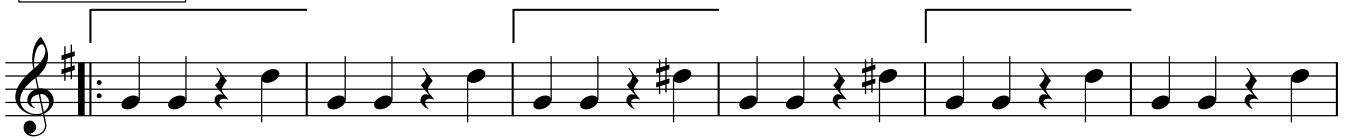

Choeur1

Choeur2

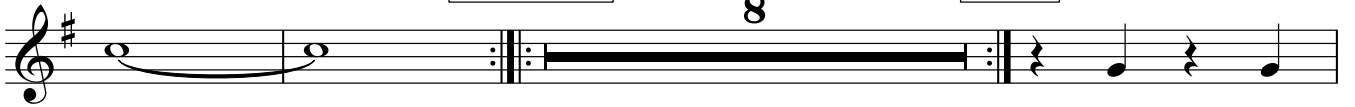

FIN1 ♩ = 110

Symphonie en Dole Majeur part 1

Niv 1 en Sib

Cottin / Stevens / Vidgrain

A1 $\text{♩} = 120$

0 0 0 0 1 0 0

pp

A2

0 0 0 0 1 0 0

A3

0 0 0 0 1 0 0

A4

0 0 0 0 1 0 0 0

Cellule 1 $\text{♩} = 150$

C/G

0 0 0 0 0 0 0 0 0 0 0 0 0 0 0 0

Cellule 2

0 1 2 0 1 2 0 1 2 2 0 1 2 0 1 2 1 2 1 2 2 1 2 3

3 3

Cellule 3

1 1 0 1 1 1 0 1 1 1 0 1 1 2 0 1

2 2 2 2 2 2 2 2 2 2 2 2 2 3 3 3

Cellule 4

1 1 1 1 1 1 1 1 1 1 1 1 1 1 1 1 2 1 2 1 2 1 2 1

3 2 3 2 3 2 3 2 3 2 3 2 3 2 3 2 3 3 3 3 3 3 3 3

Cellule 5

0 1 0 1 0 0 1 0 1 0 0 1 0 1 0 1 2 2 1 2 1 2 1

3 3

Cellule 6

0 0 1 1/2 1 0 0 0 0 1 1/2 1 0 1.

Cellule 7

Choeur1

Choeur2

FIN1 ♩ = 110

8

Symphonie en Dole Majeur part 1

Cottin / Stevens / Vidgrain

A1 ♩ = 120

8 **A2**

15 **A3**

22 **A4**

30 **Cellule 1** ♩ = 150

35 **Cellule 2**

39 **Cellule 3**

Cellule 4

Symphonie en Dole Majeur part 1

Cottin / Stevens / Vidgrain

A1 ♩ = 120

pp

8 **A2**

15 **A3**

22 **A4**

30 **Cellule 1** ♩ = 150

35 **Cellule 2**

39 **Cellule 3**

Cellule 4

Cellule 5

Cellule 6

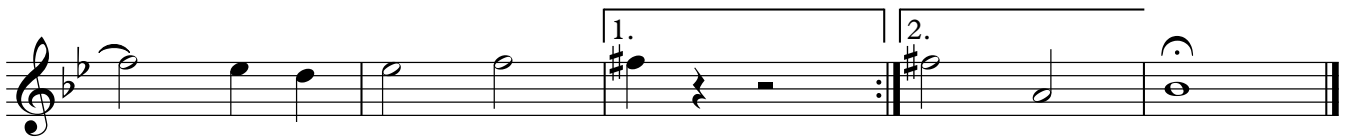

Cellule 7

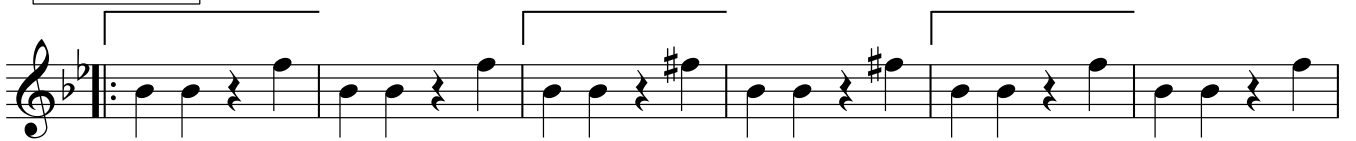

Choeur1

Choeur2

FIN1 ♩ = 110

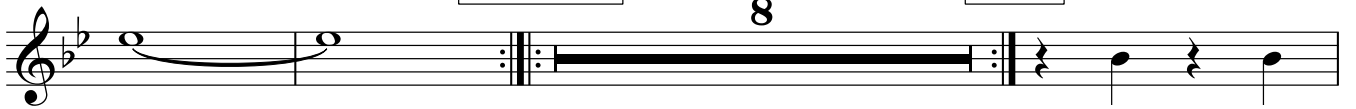

8

Symphonie en Dole Majeur part 1

Piano

Cottin / Stevens / Vidgrain

A1 ♩ = 120 **A2** Bb/F Gb Eb/G Ebm/Gb Db⁶ Eb⁷

14 Ebm **A3** Bb/F Gb Eb/G Ebm/Gb Db⁶ Eb⁷ Ebm

A4
22 Bb/F Gb Eb/G Ebm/Gb Db⁶ Eb⁷ Ebm

♩ = 150
30 Bb/F **Cellule 1**

35 **Cellule 2**

39 **Cellule 3**

Cellule 4

Cellule 5

Cellule 6

Cellule 7

Piano

Choeur1

B \flat

E \flat m 7

Dm 7

E \flat maj 7

Choeur2

FIN1

B \flat ♩ = 110

8

8

F \sharp

E \flat maj 7

B \flat

E \flat maj 7

Symphonie en Dole Majeur part 1

Saxophone alto

Cottin / Stevens / Vidgrain

A1 G/D $\text{♩} = 120$ E_b C/E Cm/E_b B_b^6 C^7 Cm

A2 8 G/D E_b C/E Cm/E_b B_b^6 C^7 Cm

A3 15 G/D E_b C/E Cm/E_b B_b^6 C^7 Cm

A4 22 G/D E_b C/E Cm/E_b B_b^6 C^7 Cm

30 G/D $\text{♩} = 150$ **Cellule 1**

35 **Cellule 2**

39 **Cellule 3**

Cellule 4

Cellule 5

Cellule 6

Saxophone alto

1. 2. 3

Cellule 7

Choeur1

G Cm7 Bm7

Cmaj7

Choeur2

FIN1 G = 110 D# Cmaj7 G

Symphonie en Dole Majeur part 1

Saxophone baryton

Cottin / Stevens / Vidgrain

A1 G/D $\text{♩} = 120$ $E\flat$ C/E $Cm/E\flat$ $B\flat^6$ C^7 Cm

A2 8 G/D $E\flat$ C/E $Cm/E\flat$ $B\flat^6$ C^7 Cm

A3 15 G/D $E\flat$ C/E $Cm/E\flat$ $B\flat^6$ C^7 Cm

A4 22 G/D $E\flat$ C/E $Cm/E\flat$ $B\flat^6$ C^7 Cm

$\text{♩} = 150$ **Cellule 1** 30 G/D

Cellule 2 35

Cellule 3 39

Cellule 4

Cellule 5

Cellule 6

Saxophone baryton

1. 2. 3

Cellule 7

Choeur1

G Cm7 Bm7

Choeur2

Cmaj7

FIN1 ♩ = 110

G D# Cmaj7 G

Symphonie en Dole Majeur part 1

Saxophone soprano

Cottin / Stevens / Vidgrain

A1 C/G $\text{♩} = 120$ Ab F/A Fm/Ab Eb⁶ F⁷ Fm

A2 8 C/G Ab F/A Fm/Ab Eb⁶ F⁷ Fm

A3 15 C/G Ab F/A Fm/Ab Eb⁶ F⁷ Fm

A4 22 C/G Ab F/A Fm/Ab Eb⁶ F⁷ Fm

30 C/G $\text{♩} = 150$ **Cellule 1**

Cellule 2 35

39 **Cellule 3**

Cellule 4

Cellule 5

Cellule 6

Saxophone soprano

1. 3 2.

Cellule 7

Choeur1

C Fm7 Em7

Fmaj7

Choeur2

FIN1 C ♩ = 110

G#

Fmaj7

C

Symphonie en Dole Majeur part 1

Saxophone ténor

Cottin / Stevens / Vidgrain

A1 C/G $\text{♩} = 120$ Ab F/A Fm/Ab Eb⁶ F⁷ Fm

A2 8 C/G Ab F/A Fm/Ab Eb⁶ F⁷ Fm

A3 15 C/G Ab F/A Fm/Ab Eb⁶ F⁷ Fm

A4 22 C/G Ab F/A Fm/Ab Eb⁶ F⁷ Fm

30 C/G $\text{♩} = 150$ **Cellule 1**

Cellule 2 35

39 **Cellule 3**

Cellule 4

Cellule 5

Cellule 6

V.S.

Saxophone ténor

1. 2.

Cellule 7

Choeur1

C Fm7 Em7

Choeur2

Fmaj7

FIN1 $C \text{ } \text{♩} = 110$

G#

Fmaj7 C

Cellule 7

Choeur1

Choeur2

FIN1

Symphonie en Dole Majeur part 1

Cottin / Stevens / Vidgrain

A1 ♩ = 120 **A2** C/G Ab F/A Fm/Ab Eb⁶ F⁷

14 Fm **A3** C/G Ab F/A Fm/Ab Eb⁶ F⁷ Fm

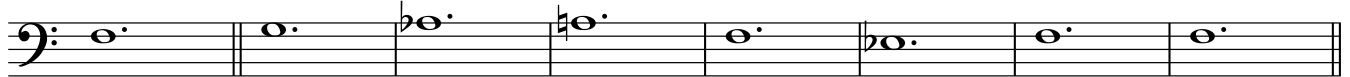

A4 22 C/G Ab F/A Fm/Ab Eb⁶ F⁷ Fm

30 C/G ♩ = 150 **Cellule 1**

35 **Cellule 2**

39 **Cellule 3**

Cellule 4

Cellule 5

Cellule 6

Cellule 7

Choeur1

Choeur2

FIN1

Symphonie en Dole Majeur part 1

Cottin / Stevens / Vidgrain

A1 ♩ = 120

A2 B \flat /F G \flat E \flat /G E \flat m/G \flat D \flat ⁶ E \flat ⁷

14 E \flat m **A3** B \flat /F G \flat E \flat /G E \flat m/G \flat D \flat ⁶ E \flat ⁷ E \flat m

A4 B \flat /F G \flat E \flat /G E \flat m/G \flat D \flat ⁶ E \flat ⁷ E \flat m

♩ = 150

29 B \flat /F **Cellule 1** 4

35 **Cellule 2** 4 **Cellule 3** 3

Cellule 4 3 **Cellule 5** 3

Cellule 6 3

1. 3 2.

Cellule 7

Choeur1

Choeur2

FIN1 Bb ♩ = 110

Trombone Symphonie en Dole Majeur part 1

Cottin / Stevens / Vidgrain

A1 Bb/F $\text{G}\flat$ Eb/G $\text{Eb}\text{m}/\text{G}\flat$ Db^6 Eb^7 Ebm

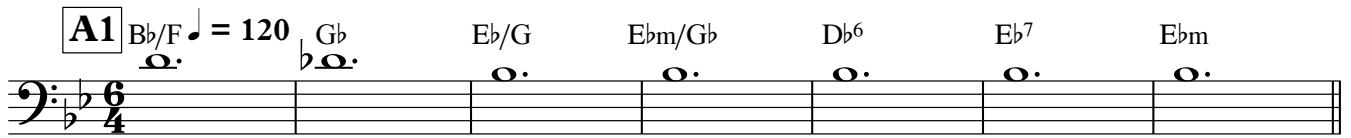

8 **A2** Bb/F $\text{G}\flat$ Eb/G $\text{Eb}\text{m}/\text{G}\flat$ Db^6 Eb^7 Ebm

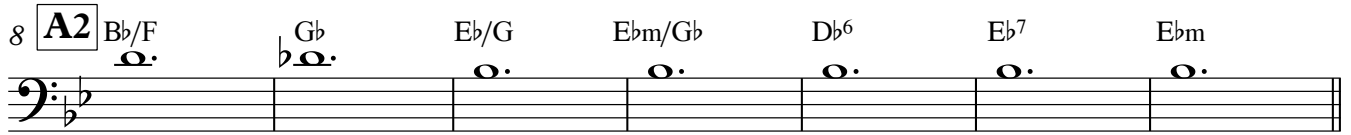

15 **A3** Bb/F $\text{G}\flat$ Eb/G

18 $\text{Eb}\text{m}/\text{G}\flat$ Db^6 Eb^7

21 Ebm **A4** Bb/F $\text{G}\flat$

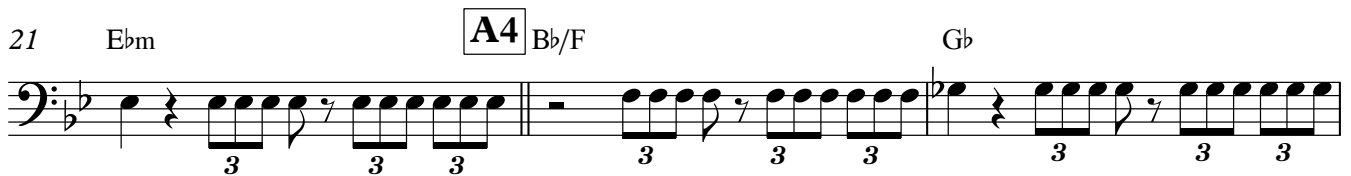

24 Eb/G $\text{Eb}\text{m}/\text{G}\flat$ Db^6

27 Eb^7 Ebm

30 Bb/F **Cellule 1**

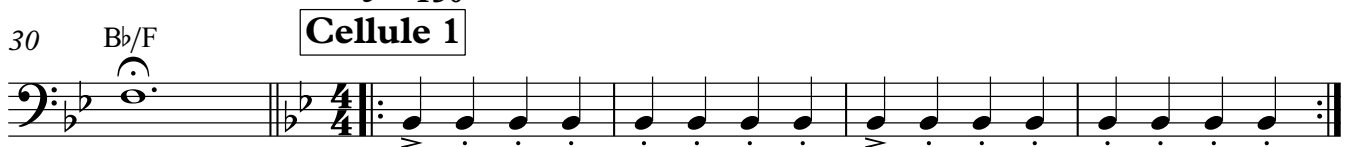

Cellule 2

39 **Cellule 3**

Trombone

Cellule 4

Cellule 5

Cellule 6

Cellule 7

Choeur1

Choeur2

FIN1 Bb ♩ = 110

Symphonie en Dole Majeur part 1

Cottin / Stevens / Vidgrain

A1 C/G $\text{♩} = 120$ Ab F/A Fm/Ab Eb⁶ F⁷ Fm

A2
8 C/G Ab F/A Fm/Ab Eb⁶ F⁷ Fm

A3
15 C/G Ab F/A

18 Fm/Ab Eb⁶ F⁷

21 Fm **A4** C/G Fm/Ab F/A

25 Fm/Ab Eb⁶ F⁷ Fm

29 C/G **Cellule 1** $\text{♩} = 150$

34 **Cellule 2**

38 **Cellule 3**

42 **Cellule 4**

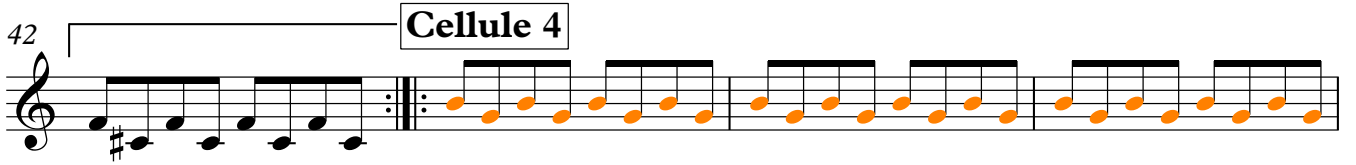

Cellule 5

Cellule 6

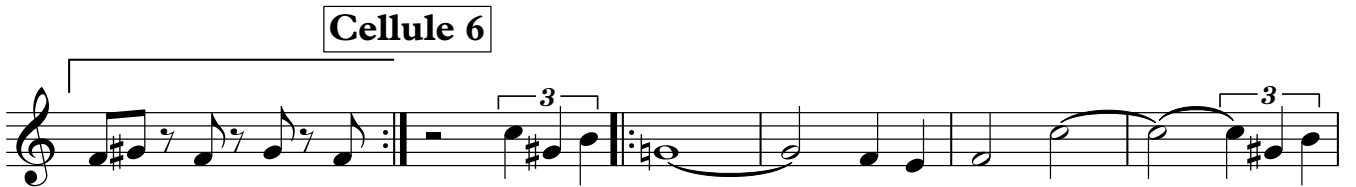

1. 2.

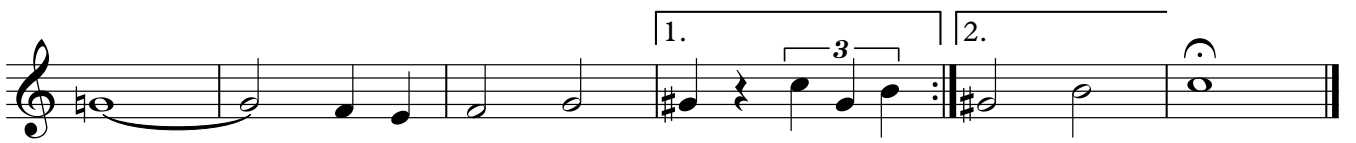

Cellule 7

Choeur1

C Fm7 Em7

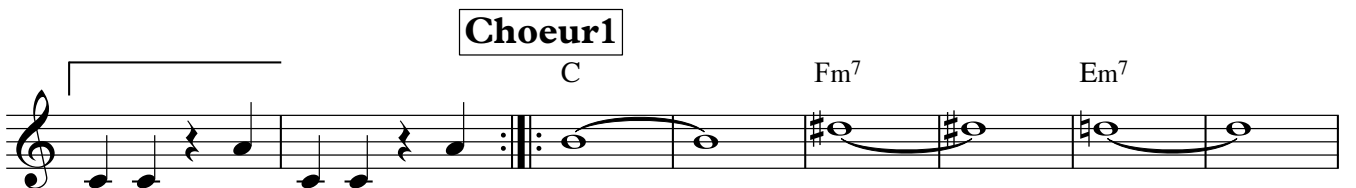

Fmaj7 **Choeur2** 8 **FIN1** C ♩ = 110

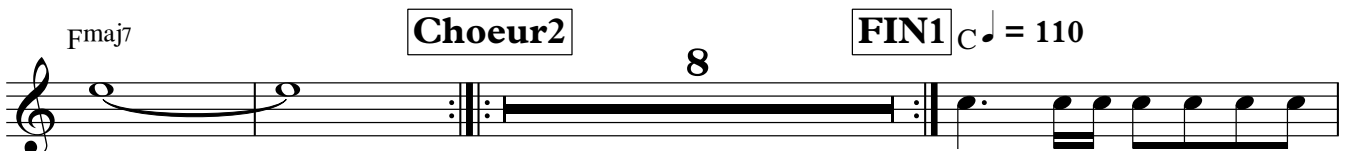

G# Fmaj7 3 C

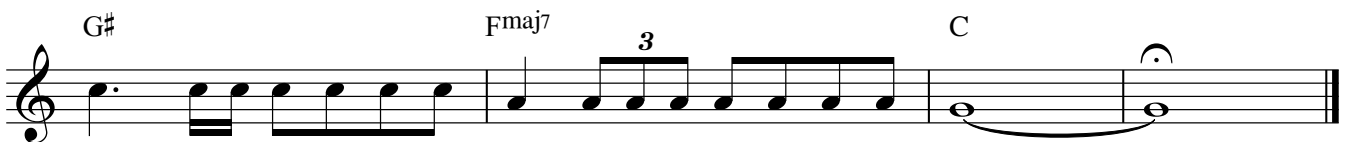

Tuba

Symphonie en Dole Majeur part 1

Cottin / Stevens / Vidgrain

A1 ♩ = 120 **A2** Bb/F Gb Eb/G Ebm/Gb Db⁶ Eb⁷

14 Ebm **A3** Bb/F Gb Eb/G Ebm/Gb Db⁶ Eb⁷ Ebm

A4
22 Bb/F Gb Eb/G Ebm/Gb Db⁶ Eb⁷ Ebm

30 Bb/F ♩ = 150
Cellule 1

35 **Cellule 2**

39 **Cellule 3**

Cellule 4

Cellule 5

Cellule 6

1. 2.

2 **Cellule 7**

Tuba

Symphonie en Dole Majeur part 1

Violoncelles

Cottin / Stevens / Vidgrain

A1 Bb/F $\text{♩} = 120$ Gb Eb/G $\text{Eb}\text{m}/\text{Gb}$ Db^6 Eb^7 Ebm

8 **A2** Bb/F Gb Eb/G $\text{Eb}\text{m}/\text{Gb}$ Db^6 Eb^7 Ebm

15 **A3** Bb/F Gb Eb/G $\text{Eb}\text{m}/\text{Gb}$ Db^6 Eb^7 Ebm

22 **A4** Bb/F Gb

24 Eb/G $\text{Eb}\text{m}/\text{Gb}$

26 Db^6 Eb^7 Ebm

29 $\text{♩} = 150$ **Cellule 1**

34 **Cellule 2**

38 **Cellule 3**

42 **Cellule 4**

Violoncelles

Cellule 5

Cellule 6

1.

2.

Cellule 7

Choeur1

B \flat

E \flat m7

Dm7

Choeur2

E \flat maj7

FIN1

B \flat ♩ = 110

F \sharp

E \flat maj7

B \flat

Symphonie en Dole Majeur part 1

Violons 1

Cottin / Stevens / Vidgrain

A1 Bb/F $\text{♩} = 120$ Gb Eb/G Ebm/Gb Db^6 Eb^7 Ebm

8 **A2** Bb/F Gb Eb/G Ebm/Gb Db^6 Eb^7 Ebm

15 **A3** Bb/F Gb Eb/G Ebm/Gb Db^6 Eb^7 Ebm

22 **A4** Bb/F Gb

24 Eb/G Ebm/Gb

26 Db^6 Eb^7 Ebm

29 Bb/F **Cellule 1**

34 **Cellule 2**

38 **Cellule 3**

42 **Cellule 4**

Violons 1

Cellule 5

Cellule 6

1. 3 2.

Cellule 7

Choeur1

B \flat E \flat m 7 Dm 7

E \flat maj 7

Choeur2

FIN1 B \flat ♩ = 110

F \sharp

E \flat maj 7

B \flat

Violons 2

Symphonie en Dole Majeur part 1

Cottin / Stevens / Vidgrain

A1 Bb/F $\text{♩} = 120$ Gb Eb/G Ebm/Gb Db^6 Eb^7 Ebm

8 **A2** Bb/F Gb Eb/G Ebm/Gb Db^6 Eb^7 Ebm

15 **A3** Bb/F Gb Eb/G Ebm/Gb Db^6 Eb^7 Ebm

22 **A4** Bb/F Gb

24 Eb/G Ebm/Gb

26 Db^6 Eb^7 Ebm

29 Bb/F **Cellule 1** $\text{♩} = 150$

34 **Cellule 2**

38 **Cellule 3**

42 **Cellule 4**

